

Jesus Wants Me for a Sunbeam

Cello and piano

Music by Edwin O. Excell
Arranged by Anne Britt

Happily

mf

Cello

Piano

mf *rit.* *a tempo*

5

5

9

9

Jesus Wants Me for a Sunbeam

Cello and piano

Piano

Music by Edwin O. Excell
Arranged by Anne Britt

Happily

Jesus Wants Me for a Sunbeam

Cello and piano

Cello

Music by Edwin O. Excell
Arranged by Anne Britt

Happily

mf

5

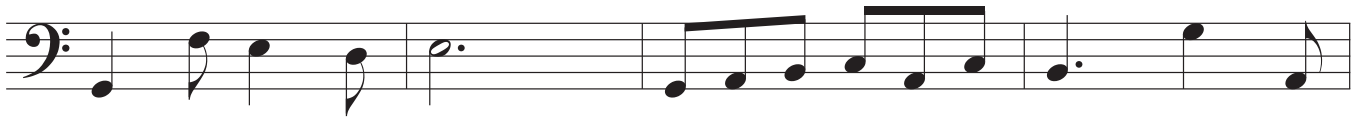

9

2nd time louder

13

17

2nd time slow down and hold last note

Fine

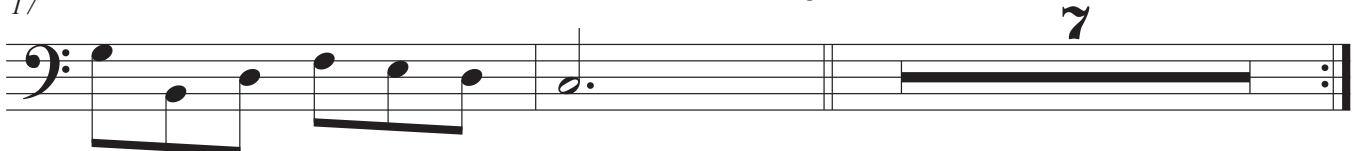

Jesus Wants Me for a Sunbeam

Flute and piano

Music by Edwin O. Excell

Arranged by Anne Britt

Happily

mf

Flute

Piano

mf

rit.

a tempo

5

9

Jesus Wants Me for a Sunbeam

Flute and piano

Flute

Music by Edwin O. Excell
Arranged by Anne Britt

Happily

mf

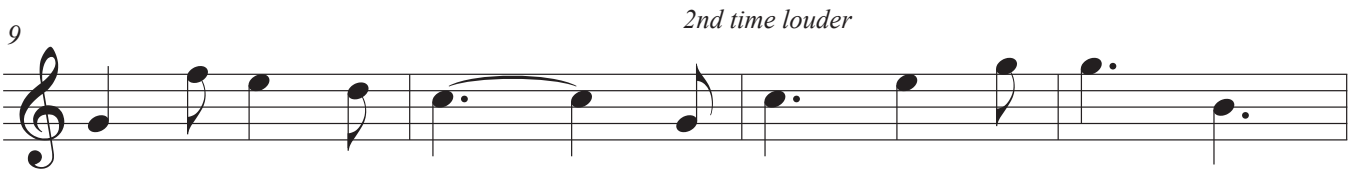
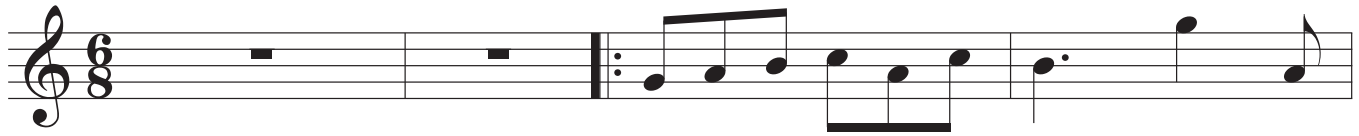

2nd time louder

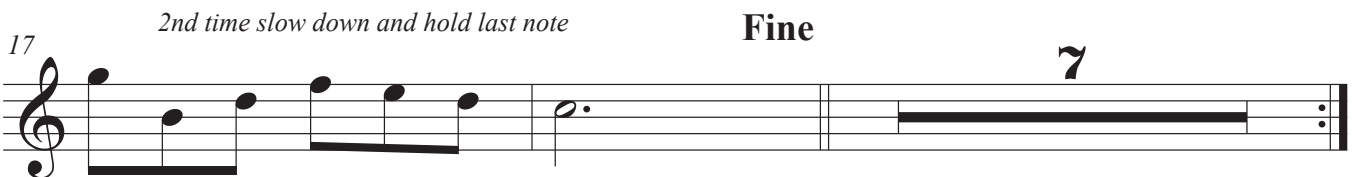
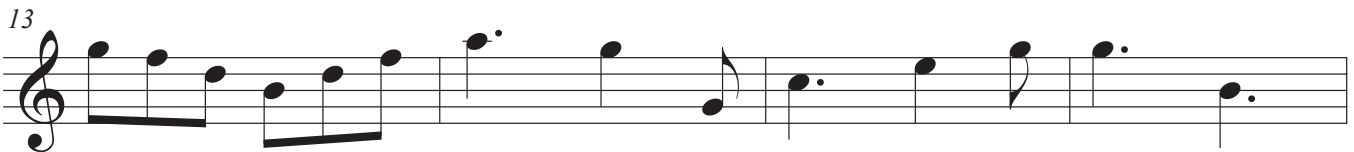

2nd time slow down and hold last note

Fine

7

Jesus Wants Me for a Sunbeam

Piano Duet - Four Hands

Music by Edwin O. Excell

Arranged by Anne Britt

Happily

Student

Play both hands 8va throughout

mf

Teacher

mf

rit.

a tempo

Jesus Wants Me for a Sunbeam

Piano Duet - Four Hands

Teacher

Music by Edwin O. Excell
Arranged by Anne Britt

Happily

Jesus Wants Me for a Sunbeam

Piano Duet - Four Hands

Student

Music by Edwin O. Excell
Arranged by Anne Britt

Happily

Jesus Wants Me for a Sunbeam

Piano Duet - Four Hands

Music by Edwin O. Excell

Arranged by Anne Britt

Happily

Student

Teacher

play both hands 8va throughout

mf *rit.* *a tempo*

6

6

11

11

Jesus Wants Me for a Sunbeam

Piano Duet - Four Hands

Student

Music by Edwin O. Excell
Arranged by Anne Britt

Happily

play both hands 8va throughout

15

Fine

PREVIEW

2nd time slow down and hold last note

7

7

Jesus Wants Me for a Sunbeam

Viola and piano

Music by Edwin O. Excell
Arranged by Anne Britt

Happily

mf

Viola

Piano

mf

rit.

a tempo

Jesus Wants Me for a Sunbeam

Viola and piano

Viola

Music by Edwin O. Excell
Arranged by Anne Britt

Happily

mf

5

9

2nd time louder

13

17

2nd time slow down and hold last note

Fine

7

Jesus Wants Me for a Sunbeam

Violin and piano

Music by Edwin O. Excell
Arranged by Anne Britt

Happily *mf*

Violin

Piano *mf* *rit.* *a tempo*

5

9

Jesus Wants Me for a Sunbeam

Violin and piano

Violin

Music by Edwin O. Excell
Arranged by Anne Britt

Happily

mf

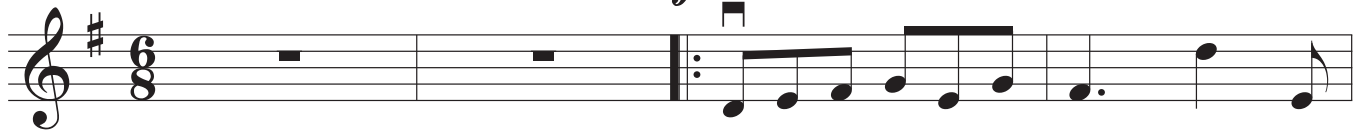

5

9

2nd time louder

13

17

2nd time slow down and hold last note

Fine

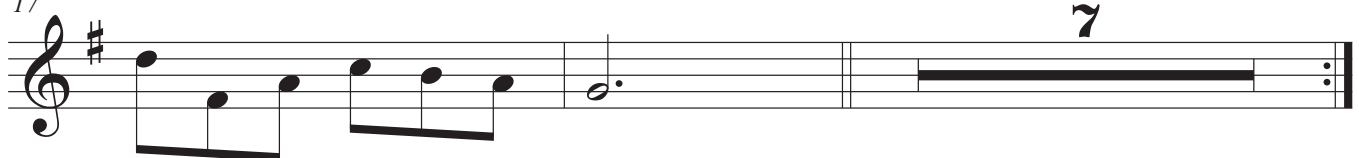

7