Liebestraum
(Latin ballad remix)

"Liebestraum," which is German for "Dreams of Love," is a set of three solo pieces published in 1850. This is the third and most popular piece of the set. The arrangement offers a new setting that is easier to play, but still captures the soaring melody and beautiful harmonies of the original.

Franz Liszt
arr. Anne Britt

Passionately

mp

4

8

11

mf

This arrangement ©2018 by Anne Britt. All rights reserved.
annebrittmusic.com

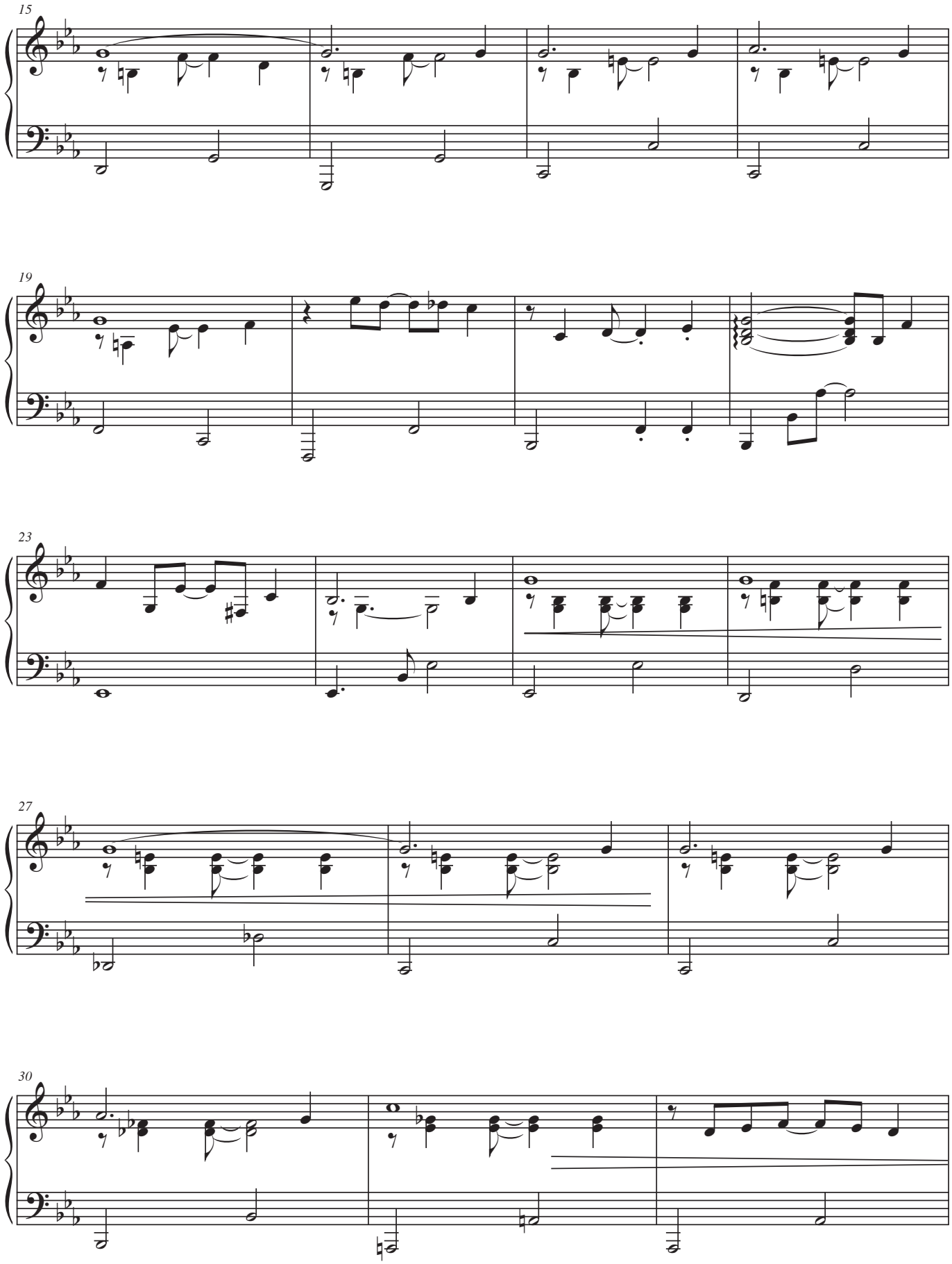
15
19
23
27
30