Play That Song

Piano Duet - Four Hands

Words and music by Hoagy Carmichael, Frank Loesser,
Pat Monahan and William Wiik Larsen

Joyfully

arr. Anne Britt

Primo

Secondo

mp

mp

5

5

8va

mf

mf

Copyright © 2016 Sony/ATV Music Publishing LLC, Sunken Forest, BMG Rights Management Scandinavia AB and IDAP All Rights on behalf of Sony/ATV Music Publishing LLC and Sunken Forest Administered by Sony/ATV Music Publishing LLC, 424 Church Street, Suite 1200, Nashville, TN 37219 All Rights on behalf of BMG Rights Management Scandinavia AB and IDAP Administered by BMG Rights Management (US) LLC International Copyright Secured All Rights Reserved. This arrangement © 2025 by Anne Britt.

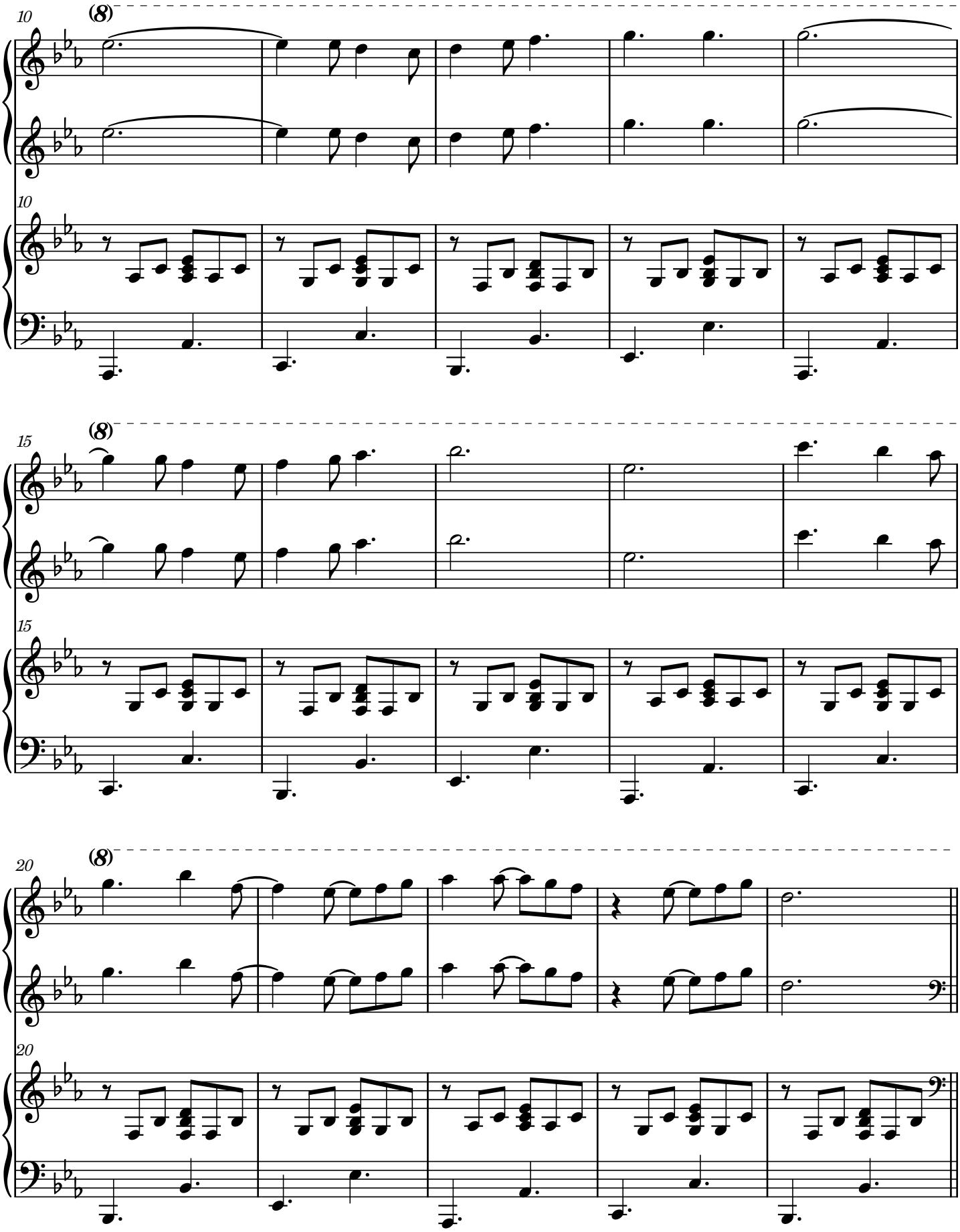
10
(8)
10
15
(8)
15
20
(8)
20

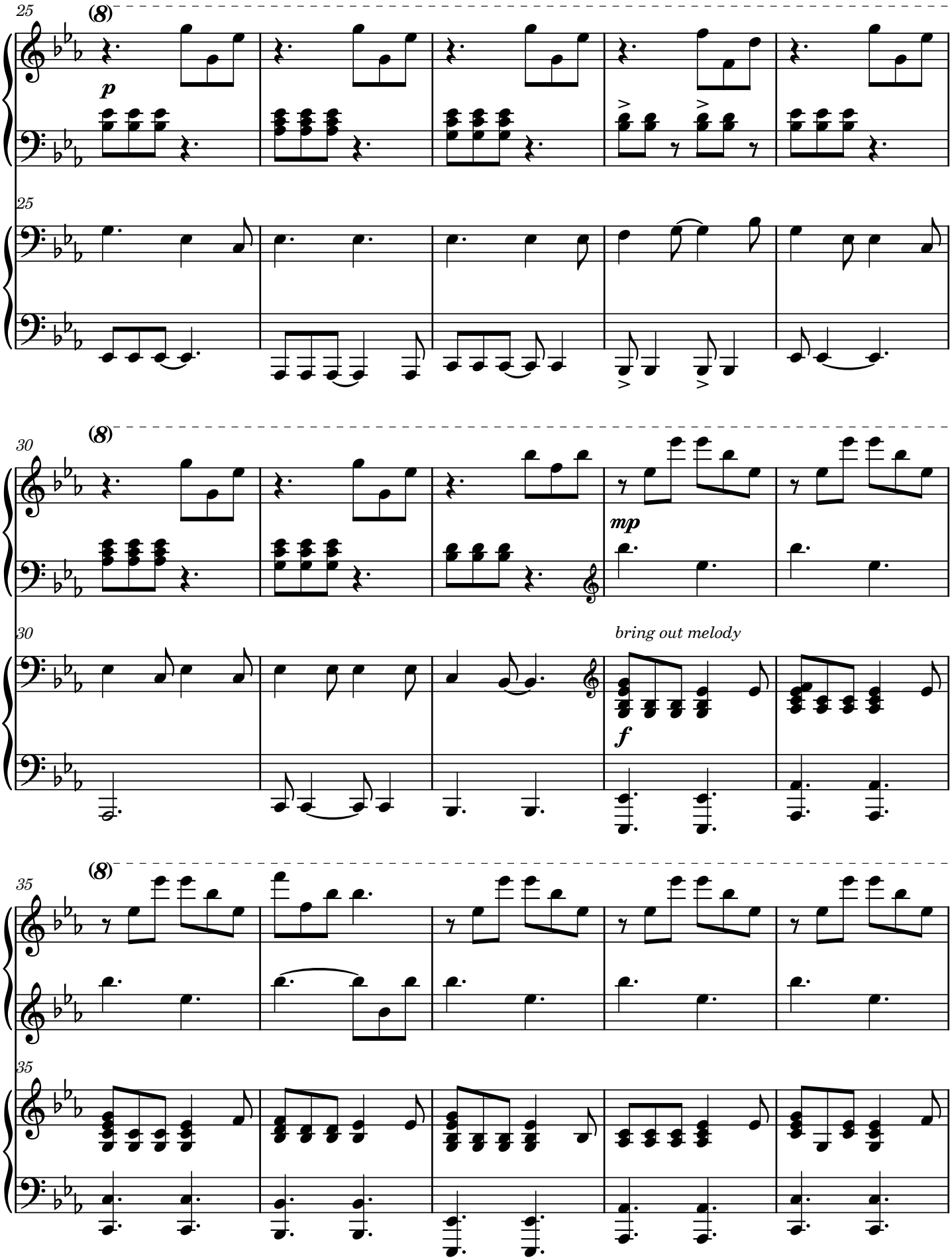
25
(8)
p
25
30
(8)
mp
30
bring out melody
f
35
(8)
35

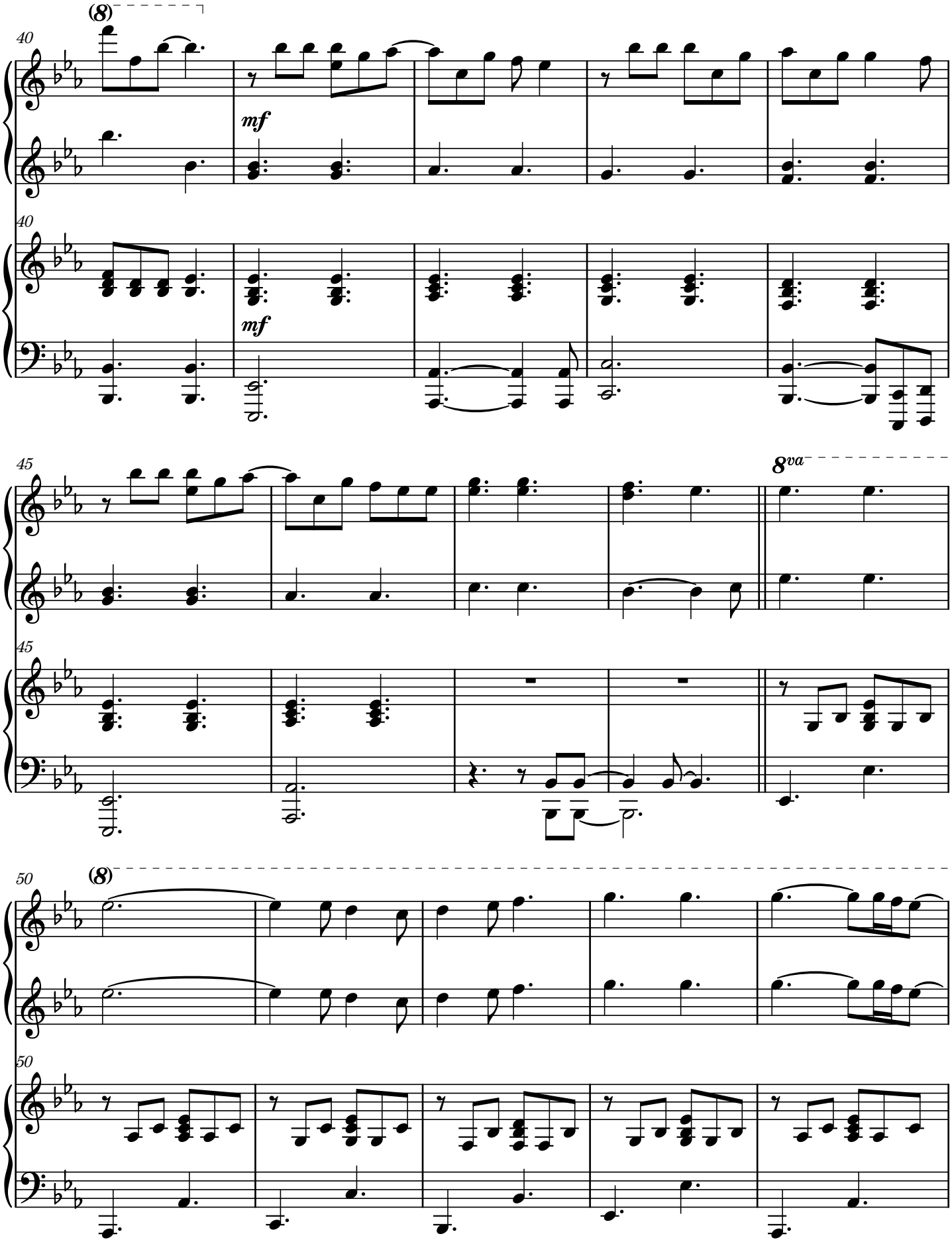
(8)
40
mf
40
mf
45
8va
45
50
(8)
50

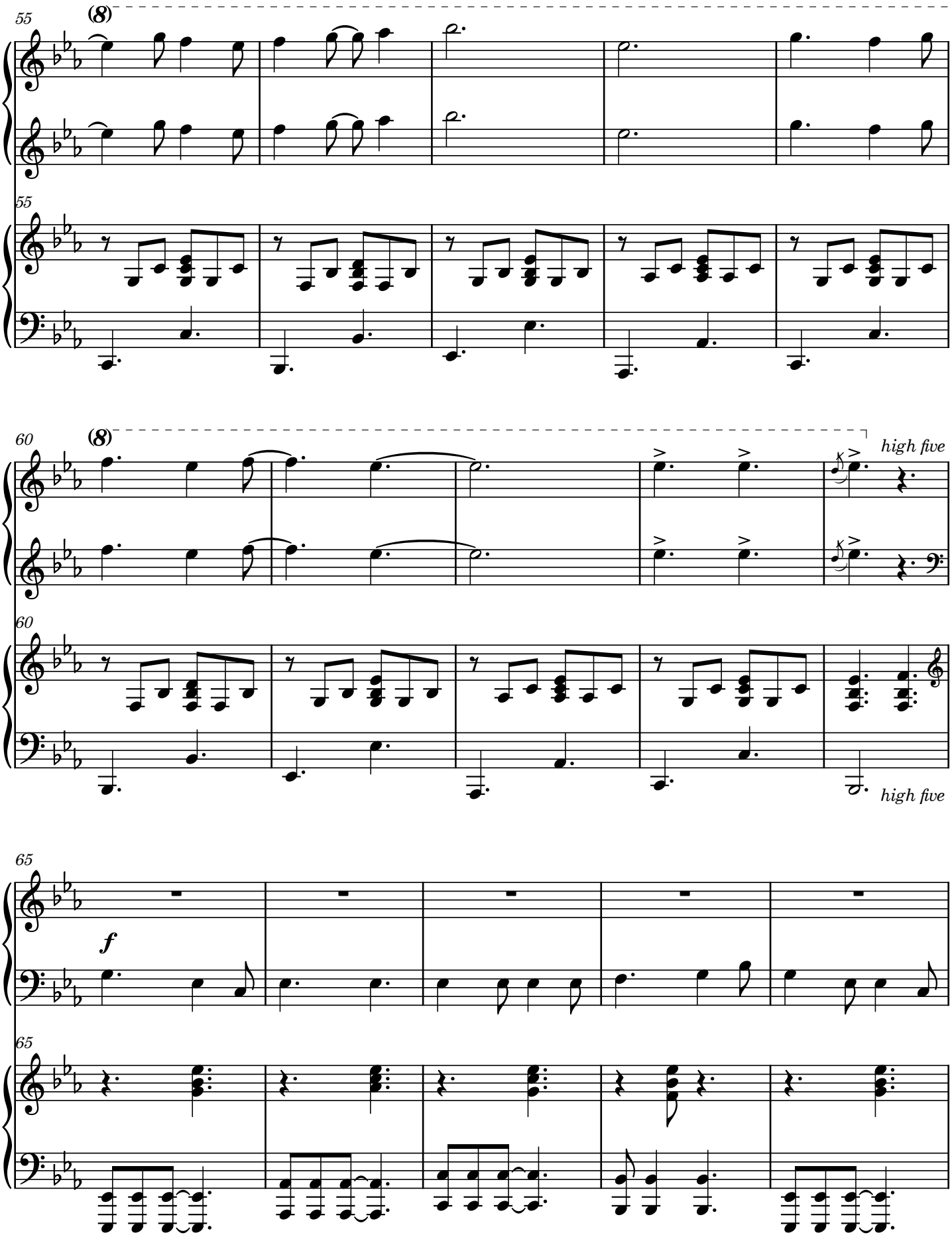
55
(8)
55
60
(8)
high five
60
high five
65
f
65

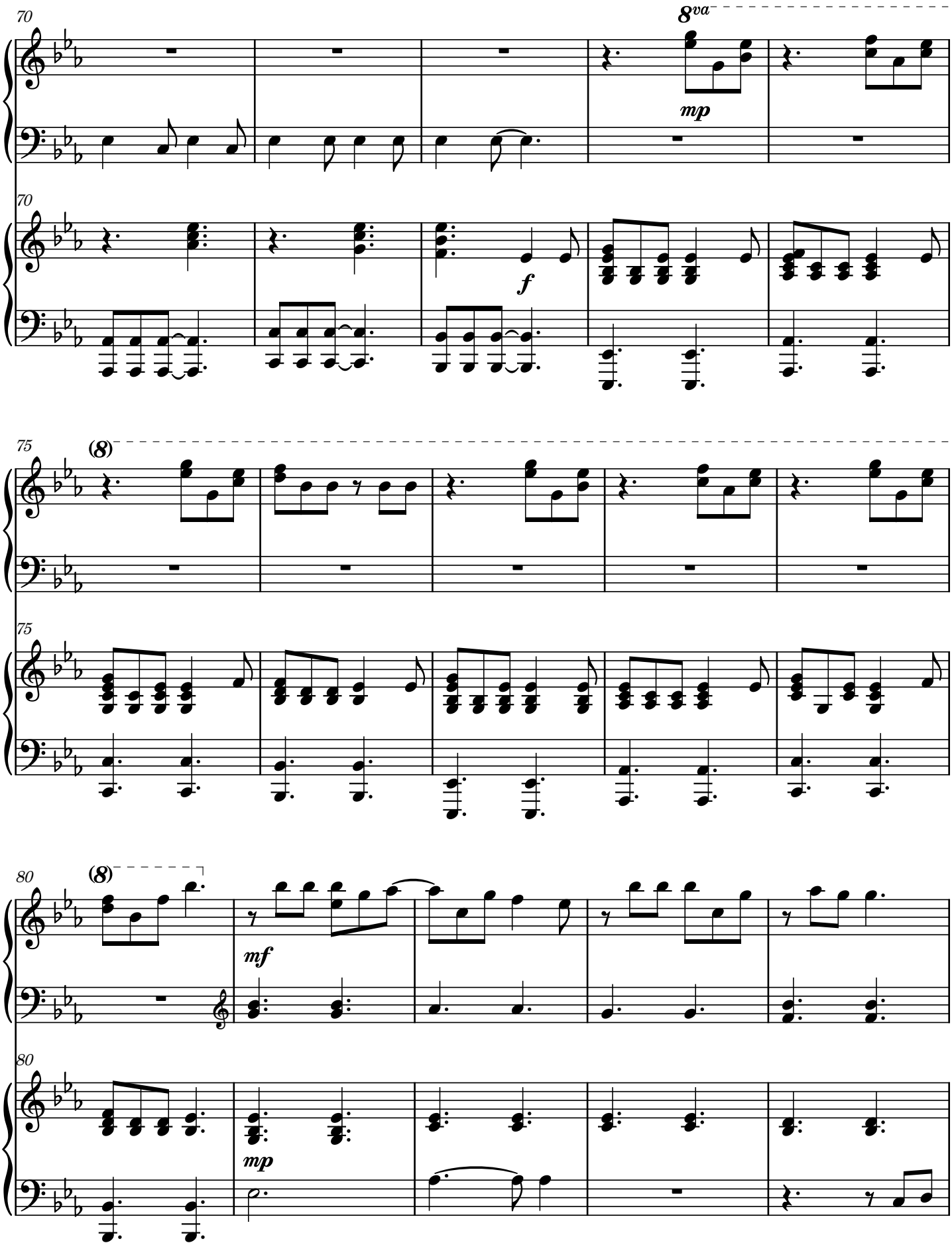
70
8va
mp
70
f
75
(8)
75
80
(8)
mf
80
mp

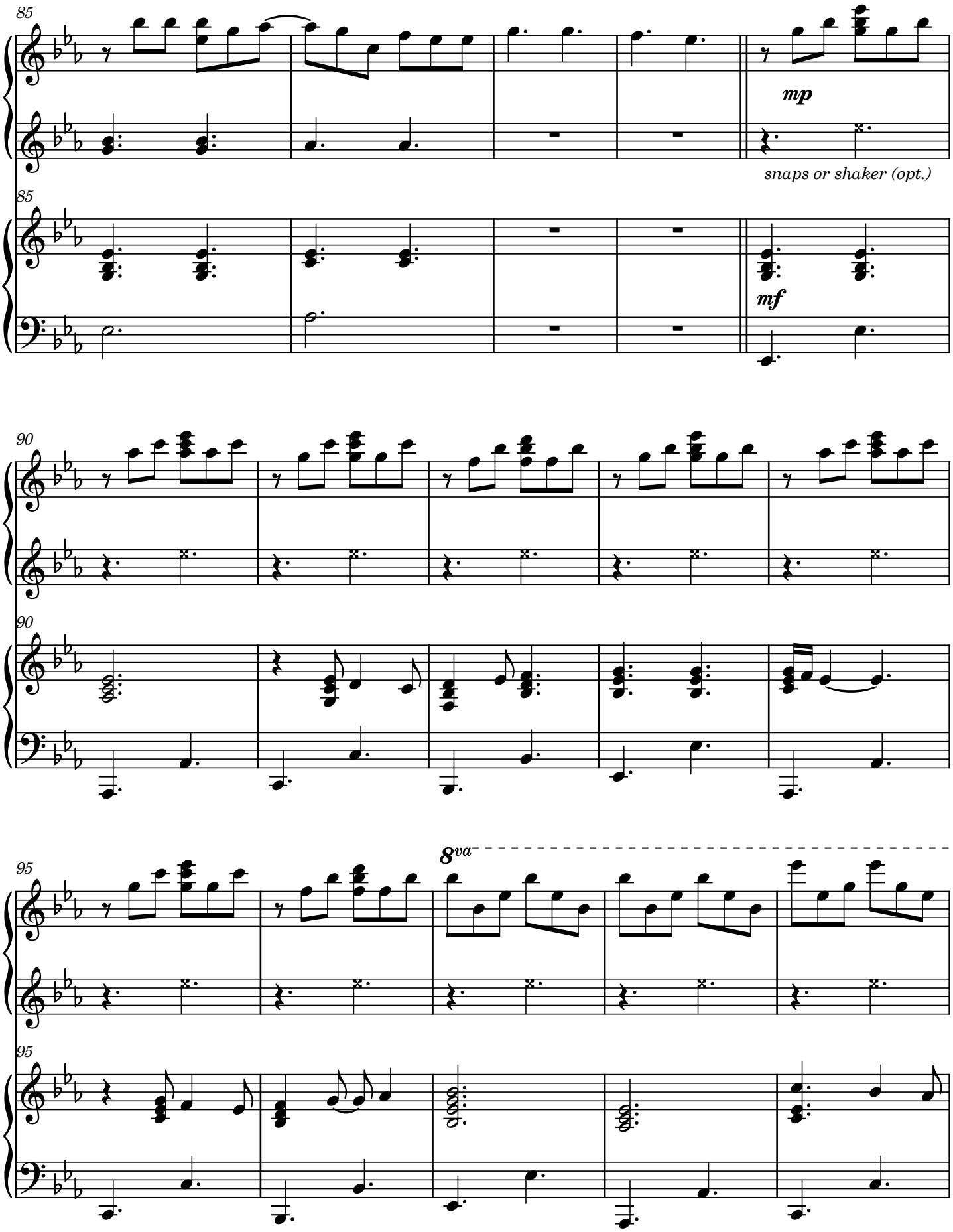
85
mp
snaps or shaker (opt.)
85
mf
90
90
95
8va
95

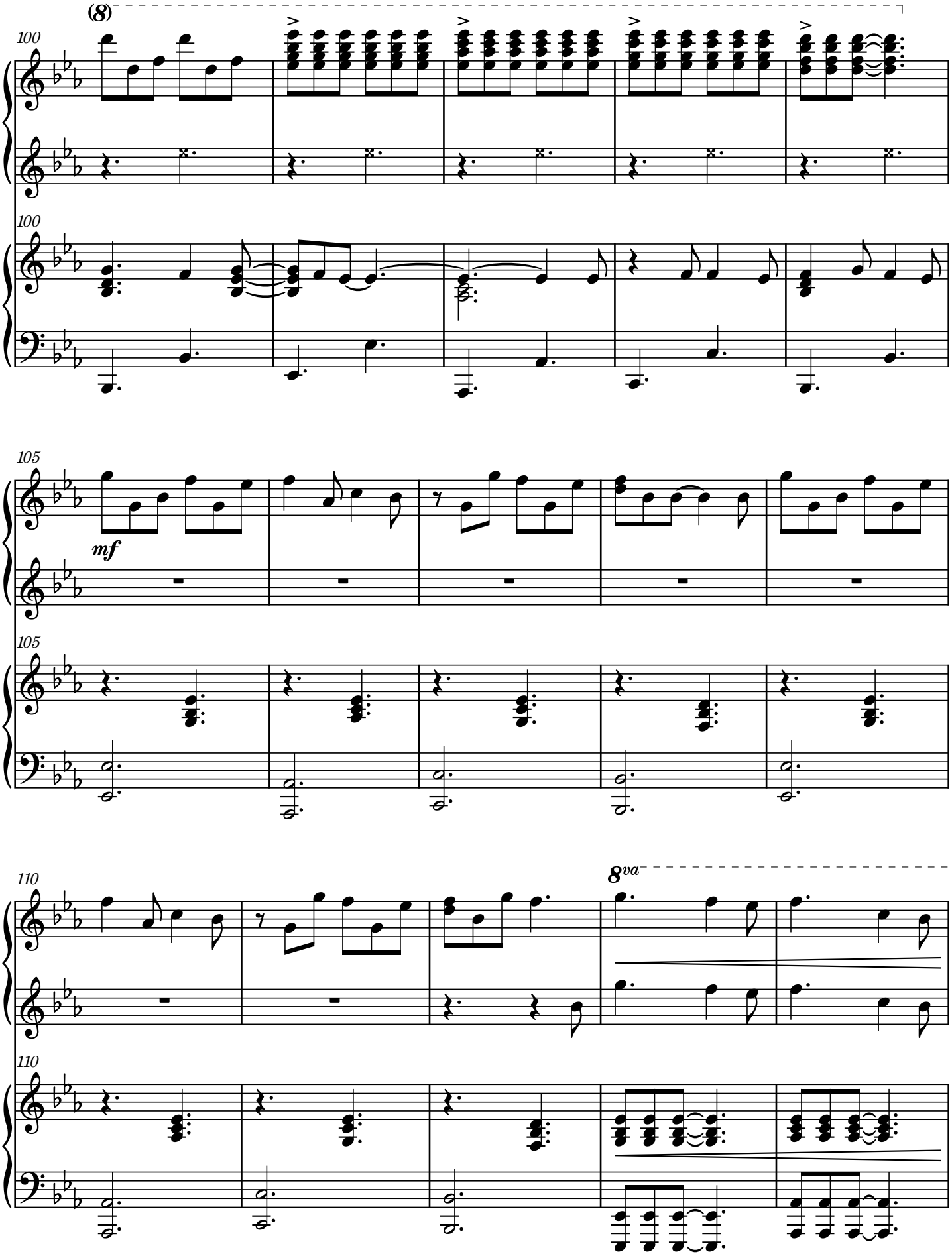
(8)
100
100
105
mf
105
110
8va
110

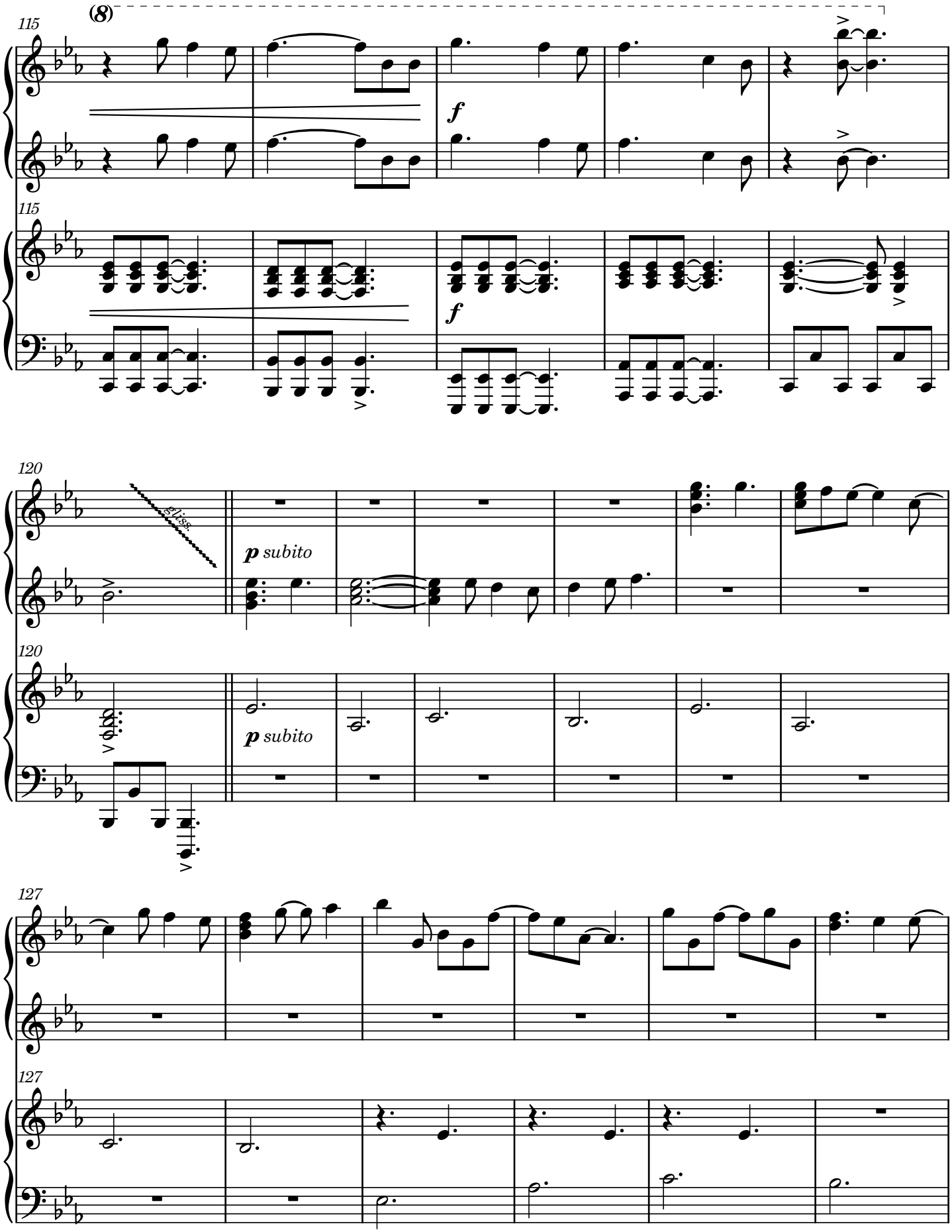
(8)
115
f
115
f
120
gliss.
p subito
120
p subito
127
127