Sacred Simplicity

ANNE BRITT

Early intermediate piano solos

Sacred Simplicity

2 How Great Thou Art

7 Does the Journey Seem Long?

10 Come, Come, Ye Saints

14 Beautiful Savior

17 Come, Thou Fount of Every Blessing

21 The Spirit of God

24 My Shepherd Will Supply My Need

28 Were You There When They Crucified My Lord?

30 A Child's Prayer

34 Welcome, Welcome, Sabbath Morning

38 Stand for the Right

42 Kumbaya

A'm Anne Britt music

www.annebrittmusic.com

© 2017 Anne Britt, All rights reserved.

Any duplication of this material for any reason requires express written consent.

"I will praise the name of God with a song,
and will magnify him with thanksgiving."

~ Psalm 69:30

How Great Thou Art

Swedish folk melody
arr. Anne Britt

With reverent awe

mp

This arrangement ©2016 by Anne Britt. All rights reserved.
www.annebrittmusic.com

Does the Journey Seem Long?

Music by George D. Pyper
arr. Anne Britt

With feeling

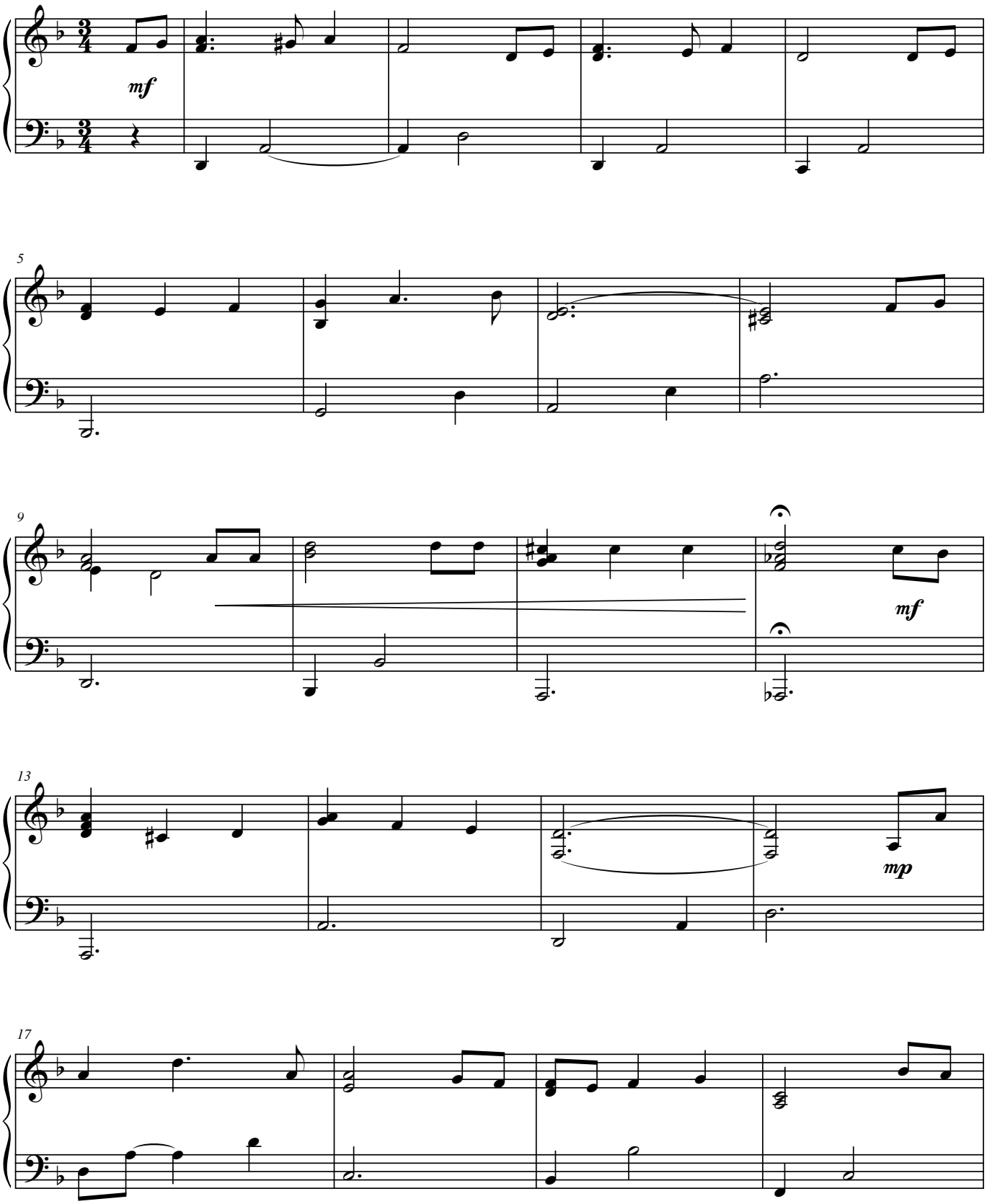

This arrangement ©2016 by Anne Britt. All rights reserved.
www.annebrittmusic.com

Come, Come, Ye Saints

English folk song
arr. by Anne Britt

With conviction

mp

6

ten.

11

16

20

This arrangement ©2010 by Anne Britt. All rights reserved.
www.annebrittmusic.com

Beautiful Savior

Crusader's Hymn

Silesian folk song
arr. Anne Britt

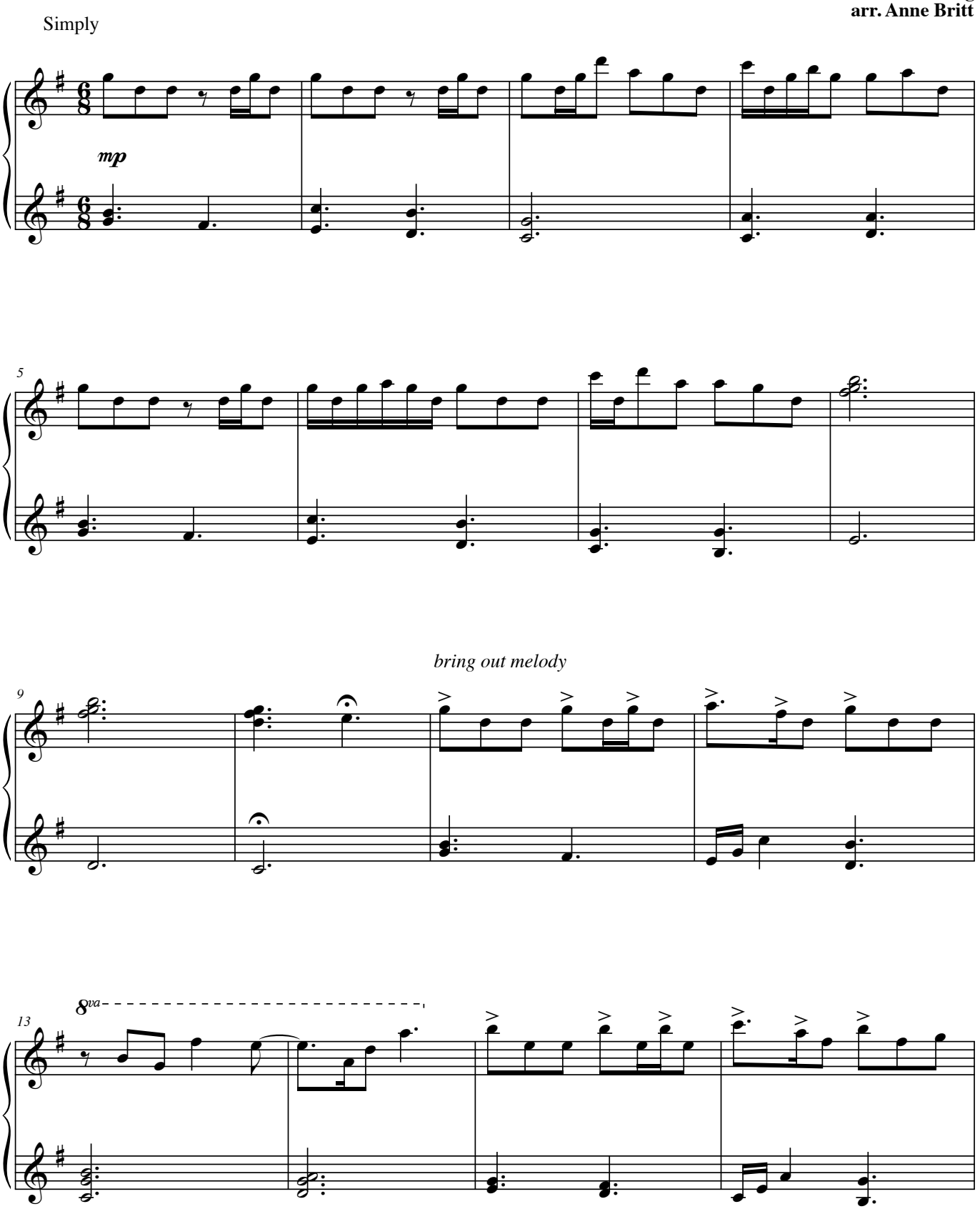

This arrangement ©2014 by Anne Britt. All rights reserved.
www.annebrittmusic.com

Come, Thou Fount of Every Blessing

Music by John Wyeth
arr. Anne Britt

Earnestly

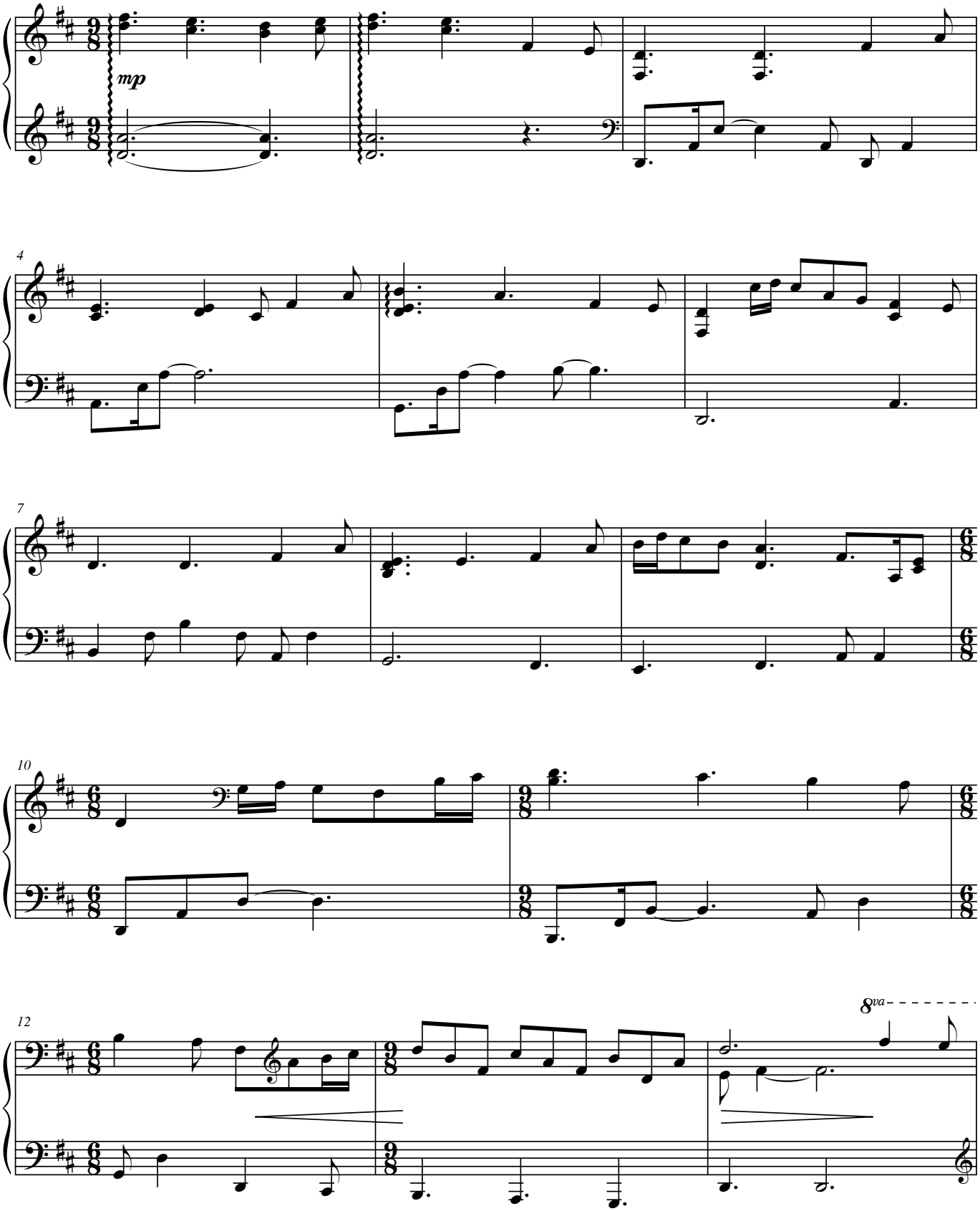

This arrangement ©2016 by Anne Britt. All rights reserved.
www.annebrittmusic.com

The Spirit of God

Music: Anon., ca. 1844
arr. Anne Britt

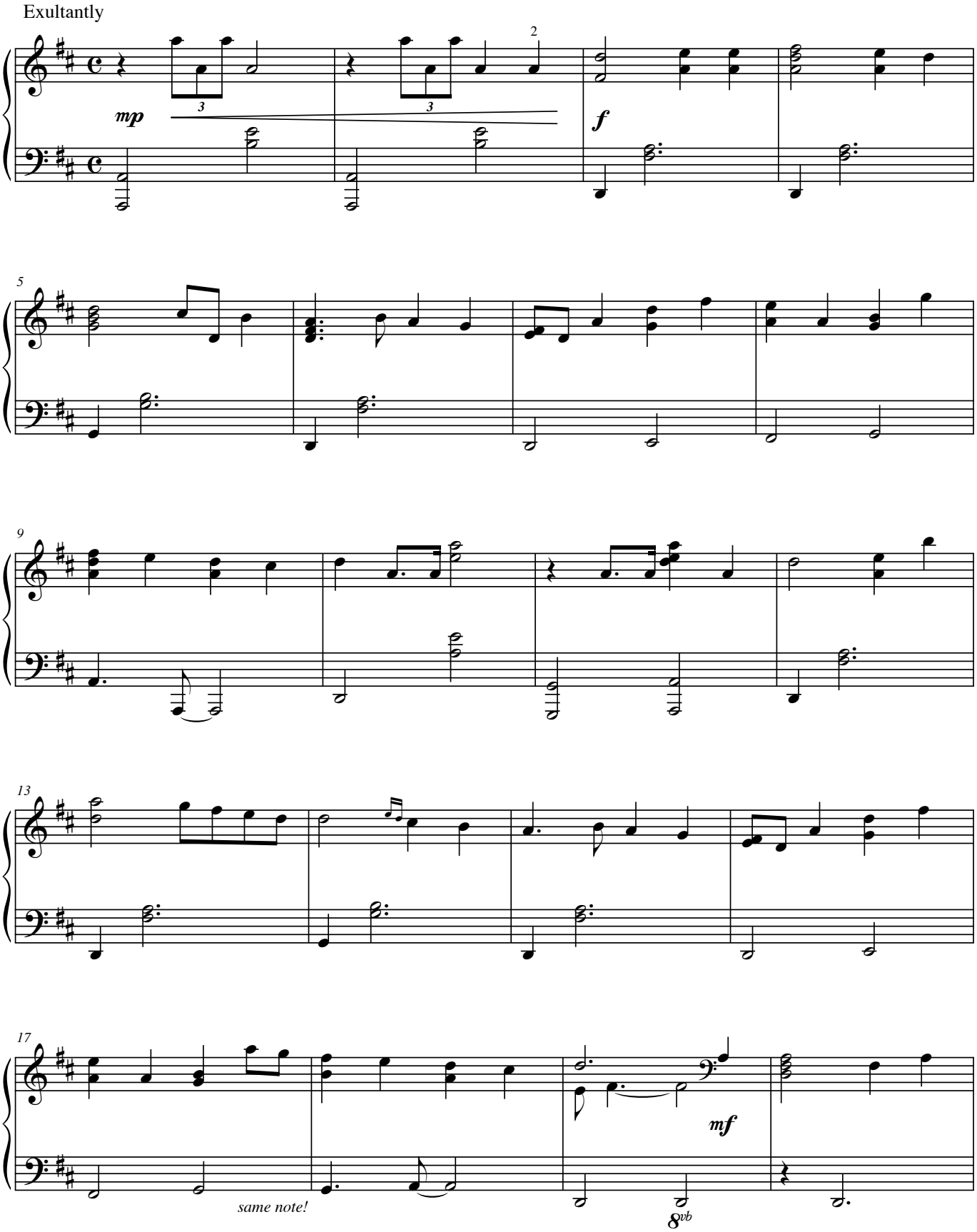

This arrangement ©2016 by Anne Britt. All rights reserved.
www.annebrittmusic.com

My Shepherd Will Supply My Need

American folk hymn
arr. Anne Britt

Calmly

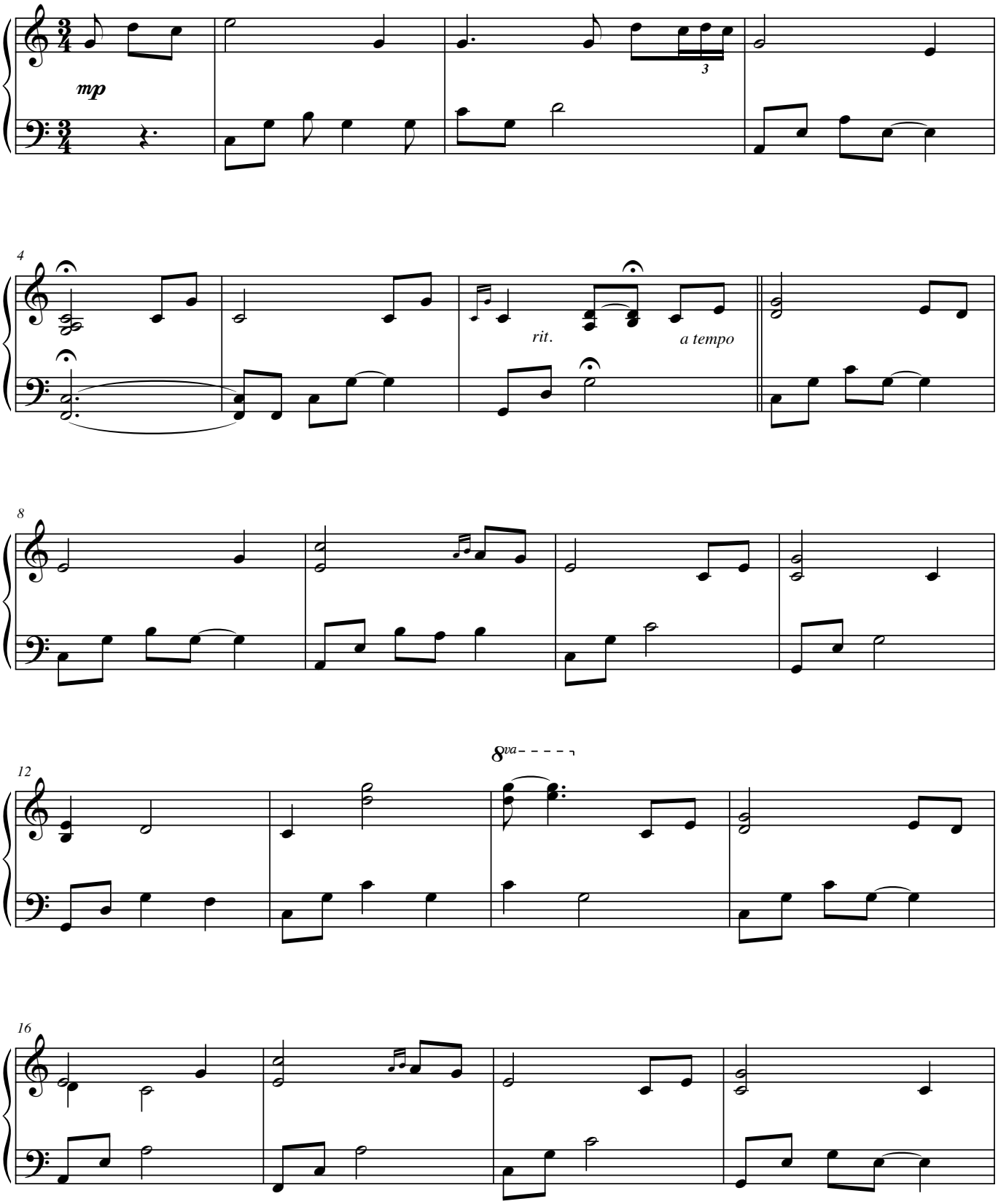

This arrangement ©2017 by Anne Britt. All rights reserved.
www.annebrittmusic.com

Were You There When They Crucified My Lord?

Negro spiritual
arr. Anne Britt

Slowly and freely

mf

5

8

13

17

This arrangement ©2016 by Anne Britt. All rights reserved.
www.annebrittmusic.com

Welcome, Welcome, Sabbath Morning

Music by Ebeneezer Beesley
arr. Anne Britt

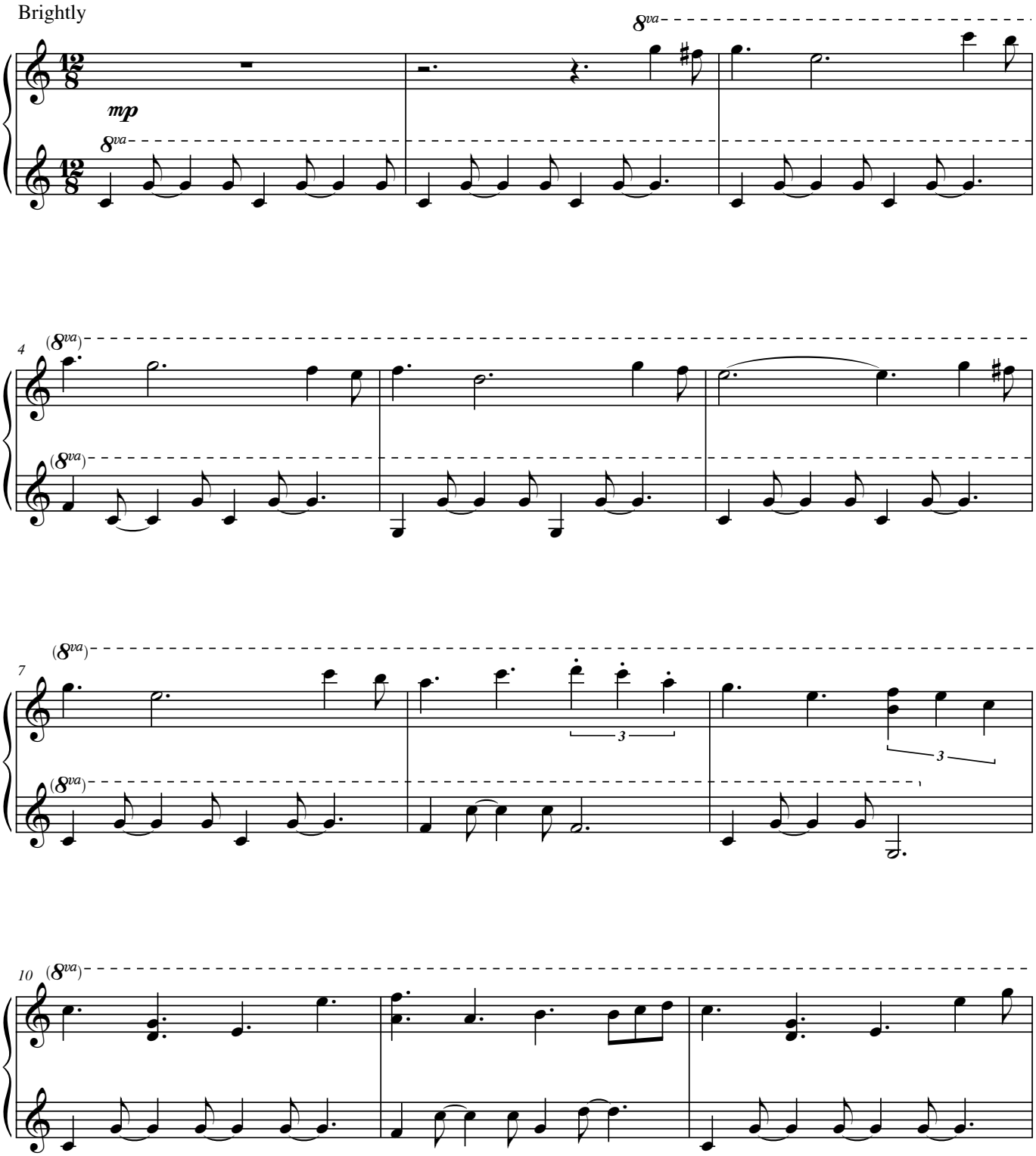

This arrangement ©2015 by Anne Britt. All rights reserved.
www.annebrittmusic.com

Stand for the Right

Music by Joseph Ballantyne
arr. Anne Britt

Moderately

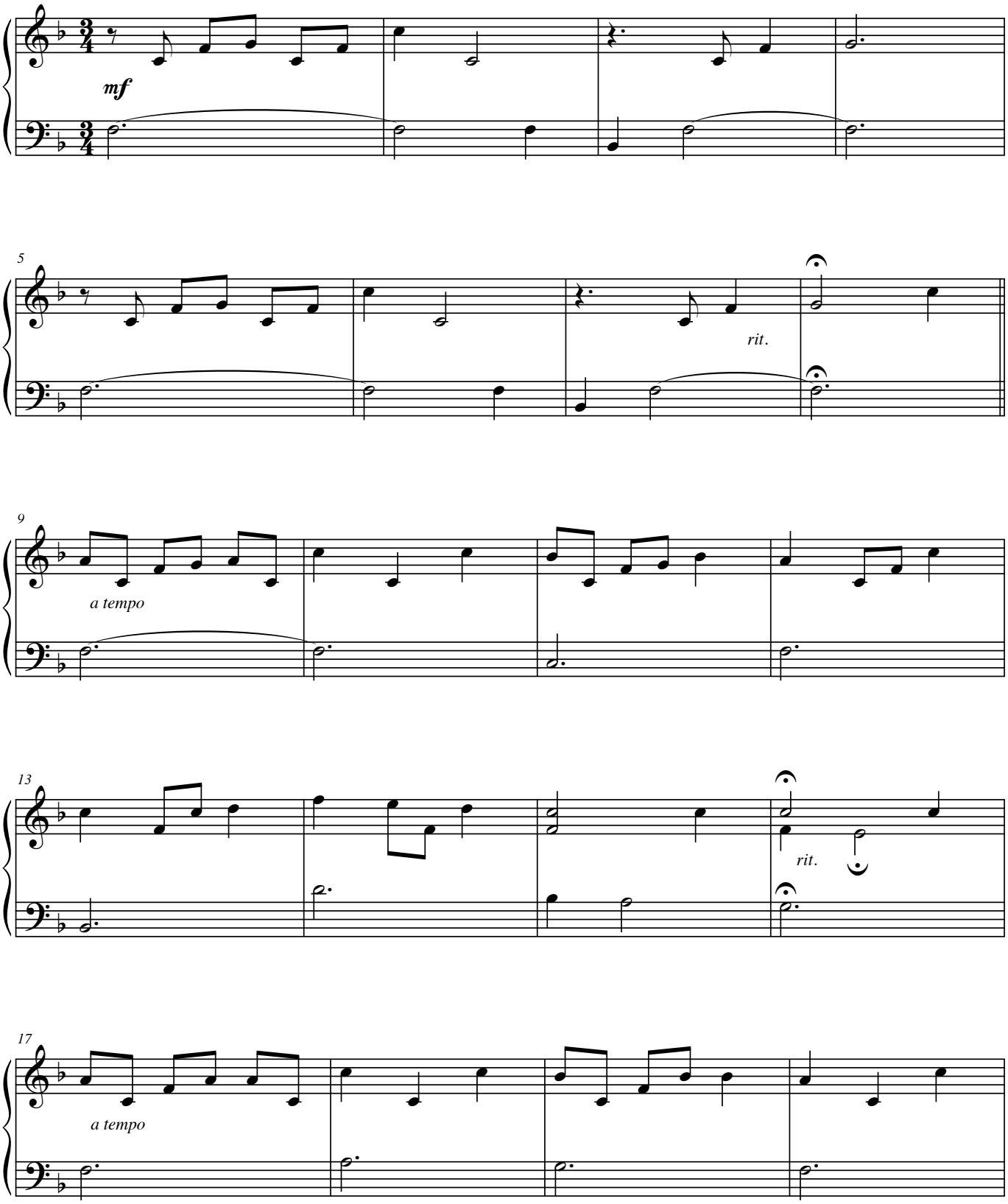

This arrangement ©2017 by Anne Britt. All rights reserved.
www.annebrittmusic.com

Kumbaya

I asked a friend what his favorite hymn was and he said, “Kumbaya." I’d never really thought of it as a hymn before, but the more I thought about it, the more I liked the idea of including it with my hymn arrangements. The creole text translates to "Come by here, my Lord." There are all kinds of hymns in the world, and many ways to express praise and supplication. Hope you enjoy this one!

African-American spiritual
arr. Anne Britt

Not too fast

mf

This arrangement ©2014 by Anne Britt. All rights reserved.
www.annebrittmusic.com